

PROJECT MANAGER: Samba, S.E. (757) 494-5483, Hampton Roads District
SURVEYED BY: JDOT (Woodport/Rice and Associates)
DESIGN BY: Kimley-Horn and Associates, Inc. (757) 213-8600
SUBSURFACE UTILITY BY DATE: The Spectra Group (757) 497-5862, 9-0; Accurmark, Inc. (800) 542-2990, 10-14; 12-14-12

Note:
Proposed Right of Way, Permanent Drainage,
and Permanent Utility Easements shown as
screened but designated as "Proposed"
were purchased previously under
Project No. 0058-134-F02, RW-201.

Note to Contractor:
When private signs and light poles are located
within the proposed easements but outside the
construction limits, the object shall remain and
should not be disturbed.

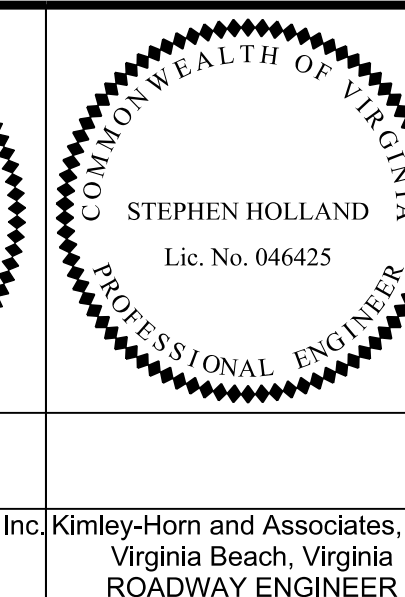
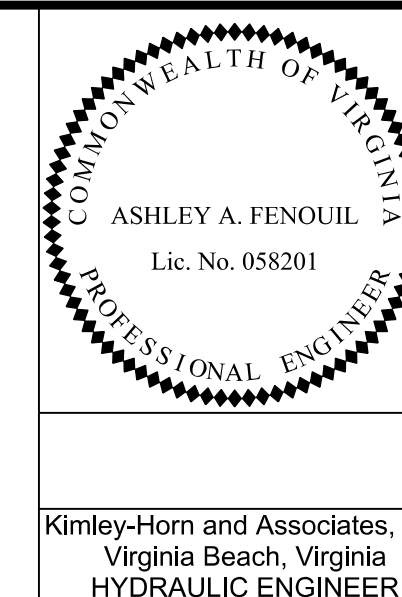

STATE	ROUTE	PROJECT		SHEET NO.
		0058-134-F02, RW-201	C-501	
VA.	58	0058-134-862, RW-201	C-501	13

DESIGN FEATURES RELATING TO CONSTRUCTION
OR TO REGULATION AND CONTROL OF TRAFFIC
MAY BE SUBJECT TO CHANGE AS DEEMED
NECESSARY BY THE DEPARTMENT

LEGEND

- DENOTES PROPOSED DEMOLITION OF PAVEMENT
- DENOTES PROPOSED MILL AND OVERLAY
- DENOTES PROPOSED ASPHALT OVERLAY
- DENOTES PROPOSED NEW ASPHALT PAVEMENT
- DENOTES CONSTRUCTION LIMITS IN CUTS
- DENOTES CONSTRUCTION LIMITS IN FILLS
- DENOTES PERMANENT EASEMENTS
- DENOTES TEMPORARY EASEMENTS
- DENOTES EXIST. PIPE TO BE ABANDONED
- DENOTES EXIST. PIPE TO BE REMOVED
- DENOTES STRUCTURE TO BE REMOVED
- DENOTES EXIST. PIPE TO BE CLEANED OUT

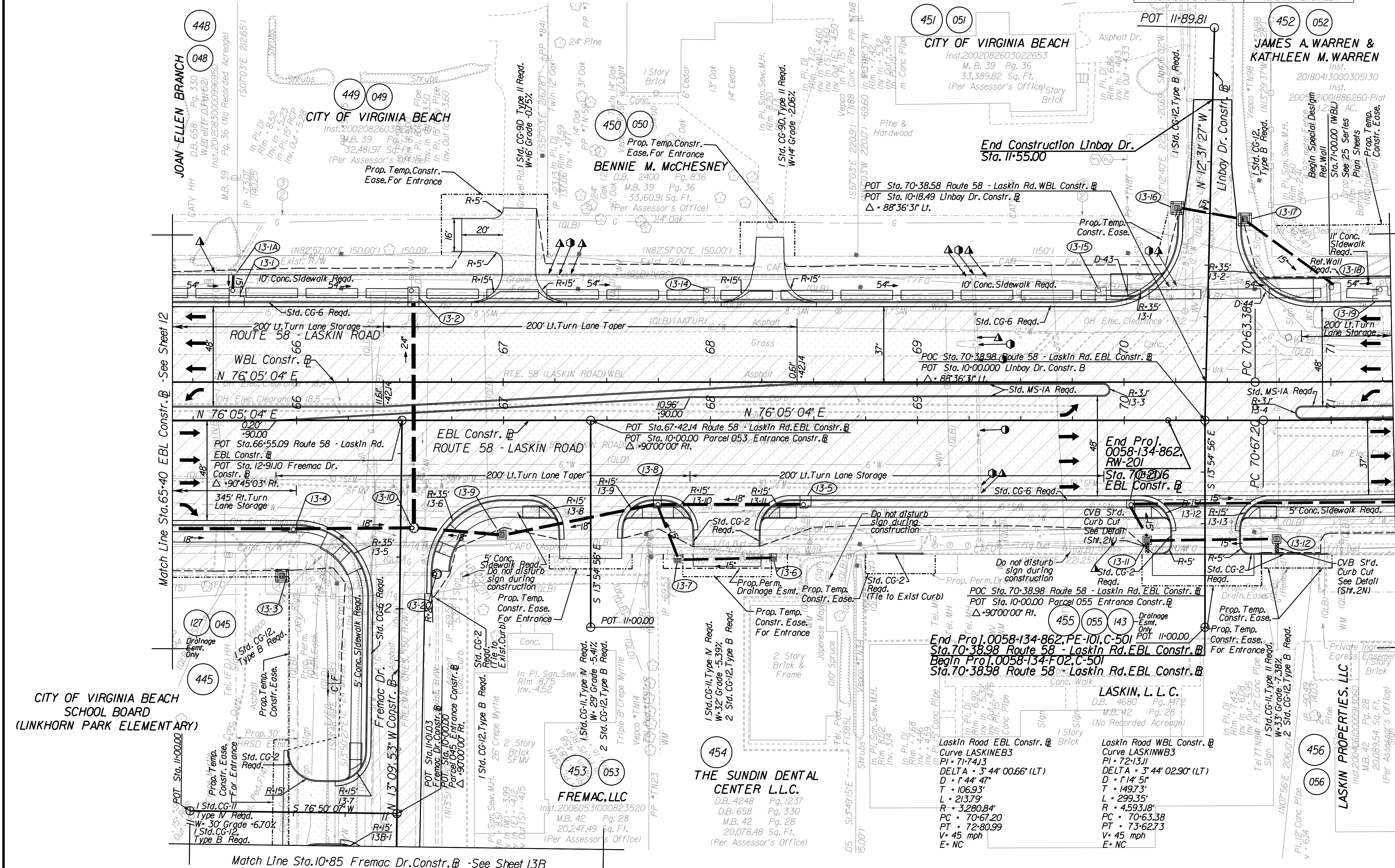

Match Line Sta. 71-30 EBL Constr. @ - See Sheet 14

Match Line Sta. 65-40 EBL Constr. @ - See Sheet 12

Match Line Sta. 10-85 Fremac Dr. Constr. @ - See Sheet 13B

REFERENCES

UTILITY OWNER INFO	3
PROFILES	13A, 13C
CROSSOVER PROFILES	24
DRAINAGE PROFILES	13D
DRAINAGE DESC.	2C(5), 2C(6)
ENTR. PROFILES (RT.)	24(2), 24(7)
ENTR. PROFILES (LT.)	24(4)
SEQUENCE OF CONSTRUCTION	1H-1H(65)
PHASED E&S PLANS	13E-13H
RETAINING WALL PLANS	27(11)-27(33)

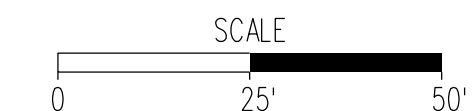

- DENOTES PERMANENT UTILITY EASEMENT FOR VERIZON
- DENOTES PERMANENT UTILITY EASEMENT FOR DOMINION VIRGINIA POWER
- DENOTES PERMANENT UTILITY EASEMENT FOR VIRGINIA NATURAL GAS PREVIOUSLY PURCHASED
- DENOTES PROPOSED PERMANENT UTILITY EASEMENT FOR VIRGINIA NATURAL GAS

PROJECT	0058-134-F02	SHEET NO.	13
	0058-134-862		

PROJECT MANAGER: Samba, Secka, P.E. (757) 494-5483, Hampton Roads District
 SURVEYED BY: VDOT (Woolpert/Rice and Associates)
 DESIGN BY: Kimley-Horn and Associates, Inc. (757) 213-8600
 SUBSURFACE UTILITY BY DATE: The Spectra Group (757) 497-5862, 9-01; Accurmark, Inc. (800) 542-2990, 10-14/12-14/2-17

Note to Contractor:
 When private signs and light poles are located within the proposed easements but outside the construction limits, the object shall remain and should not be disturbed.

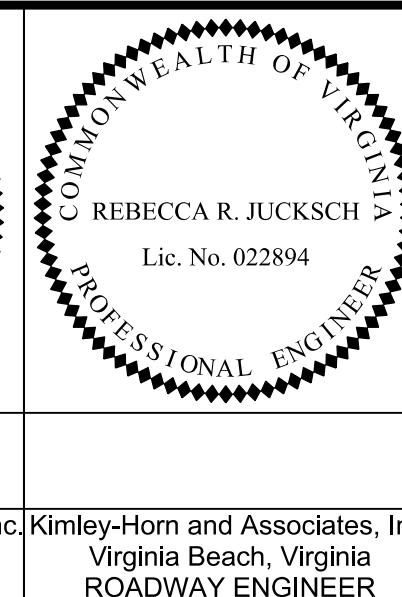
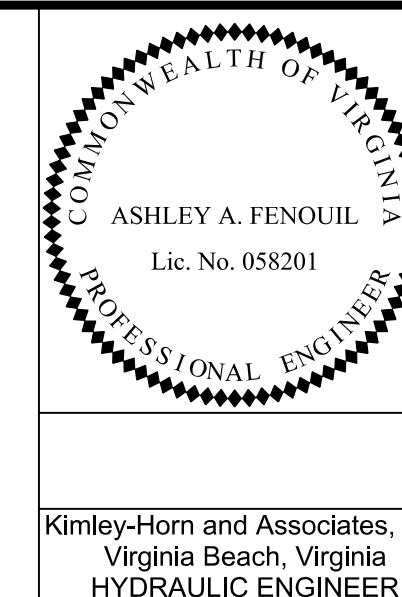

Kimley-Horn and Associates, Inc.
 Virginia Beach, Virginia
 HYDRAULIC ENGINEER

Kimley-Horn and Associates, Inc.
 Virginia Beach, Virginia
 ROADWAY ENGINEER

REVISED	STATE	ROUTE	STATE PROJECT		SHEET NO.
			PROJECT		
	VA.	58	0058-134-F02, RW-201 C-501	0058-134-862, RW-201 C-501	11B

DESIGN FEATURES RELATING TO CONSTRUCTION OR TO REGULATION AND CONTROL OF TRAFFIC MAY BE SUBJECT TO CHANGE AS DEEMED NECESSARY BY THE DEPARTMENT

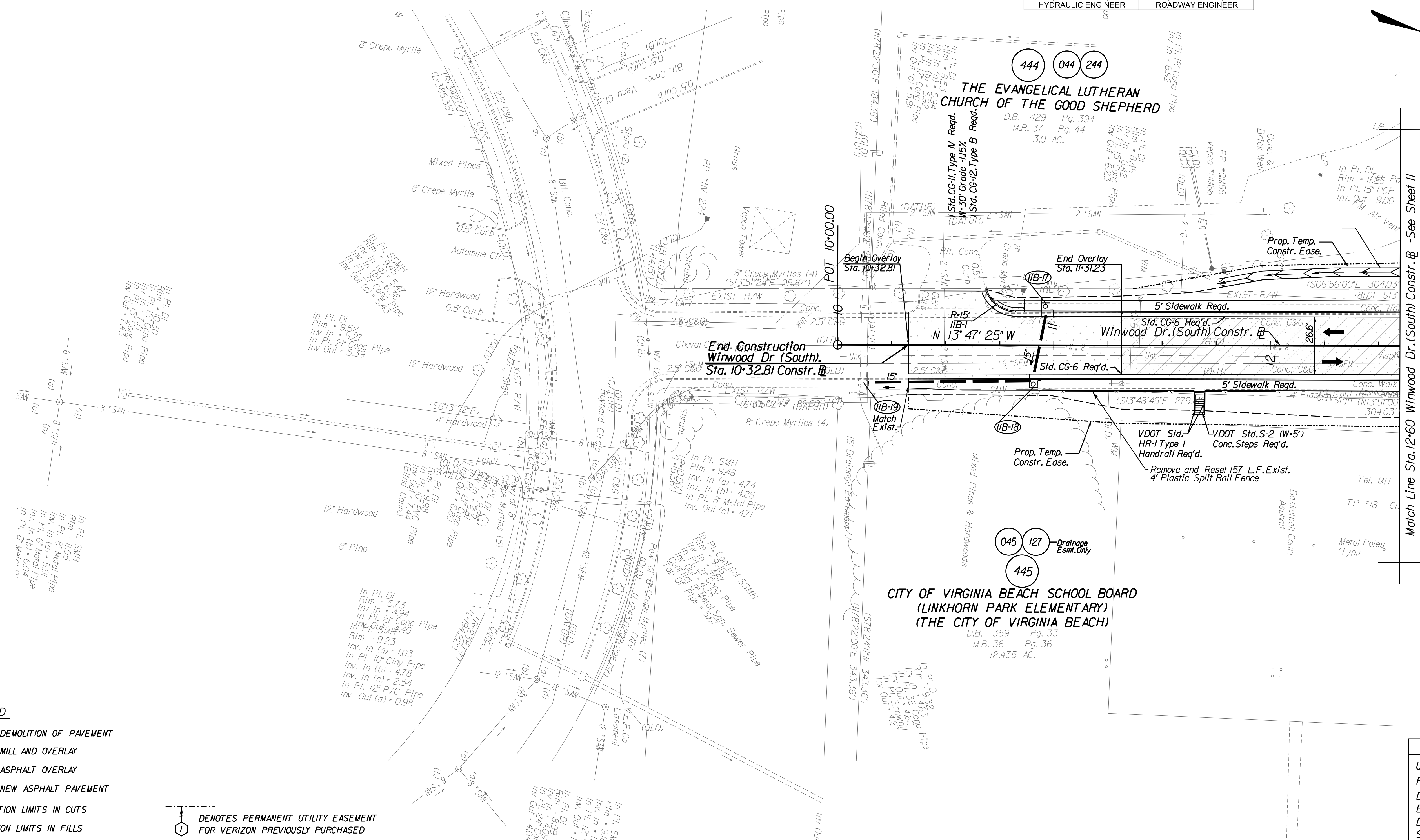

LEGEND

- DENOTES PROPOSED DEMOLITION OF PAVEMENT
- DENOTES PROPOSED MILL AND OVERLAY
- DENOTES PROPOSED ASPHALT OVERLAY
- DENOTES PROPOSED NEW ASPHALT PAVEMENT
- DENOTES CONSTRUCTION LIMITS IN CUTS
- DENOTES CONSTRUCTION LIMITS IN FILLS
- DENOTES PERMANENT EASEMENTS
- DENOTES TEMPORARY EASEMENTS
- DENOTES EXIST. PIPE TO BE ABANDONED
- DENOTES EXIST. PIPE TO BE REMOVED
- DENOTES STRUCTURE TO BE REMOVED
- DENOTES EXIST. PIPE TO BE CLEANED OUT
- DENOTES PERMANENT UTILITY EASEMENT FOR VERIZON PREVIOUSLY PURCHASED
- DENOTES PERMANENT UTILITY EASEMENT FOR DOMINION VIRGINIA POWER PREVIOUSLY PURCHASED
- DENOTES PERMANENT UTILITY EASEMENT FOR VIRGINIA NATURAL GAS PREVIOUSLY PURCHASED
- DENOTES PROPOSED PERMANENT UTILITY EASEMENT FOR VIRGINIA NATURAL GAS

REFERENCES

UTILITY OWNER INFO	3
PROFILES	IIC
DRAINAGE PROFILES	IID
ENTR. PROFILES (LT.)	24(7)
DRAINAGE DESC.	2C(5)
SEQUENCE OF CONSTRUCTION	IH-IH(65)
PHASED E&S PLANS	IG, IH

Note:
 Proposed Right of Way, Permanent Drainage, and Permanent Utility Easements shown as screened but designated as "Proposed" were purchased previously under Project No. 0058-134-F-02, RW-201.



PROJECT	0058-134-F02 0058-134-862	SHEET NO.	11B
---------	------------------------------	-----------	-----

10/20/2008

PROJECT MANAGER: Samba, Secka, B.F. (757) 494-5483, Hampton Roads District
 SURVEYED BY: JDOT (Woodport/Rice and Associates)
 DESIGN BY: Kimley-Horn and Associates, Inc. (757) 213-8600
 SUBSURFACE UTILITY BY DATE: The Spectra Group (757) 497-5862, 9-01; Accurack, Inc. (800) 542-2990, 10-14/12-14-17

		REVISED	STATE	STATE	SHEET NO.
		8/6/18	VA	58	
				0058-134-F02, RW-201 C-501	12
				0058-134-862, RW-201 C-501	

DESIGN FEATURES RELATING TO CONSTRUCTION OR TO REGULATION AND CONTROL OF TRAFFIC MAY BE SUBJECT TO CHANGE AS DEEMED NECESSARY BY THE DEPARTMENT

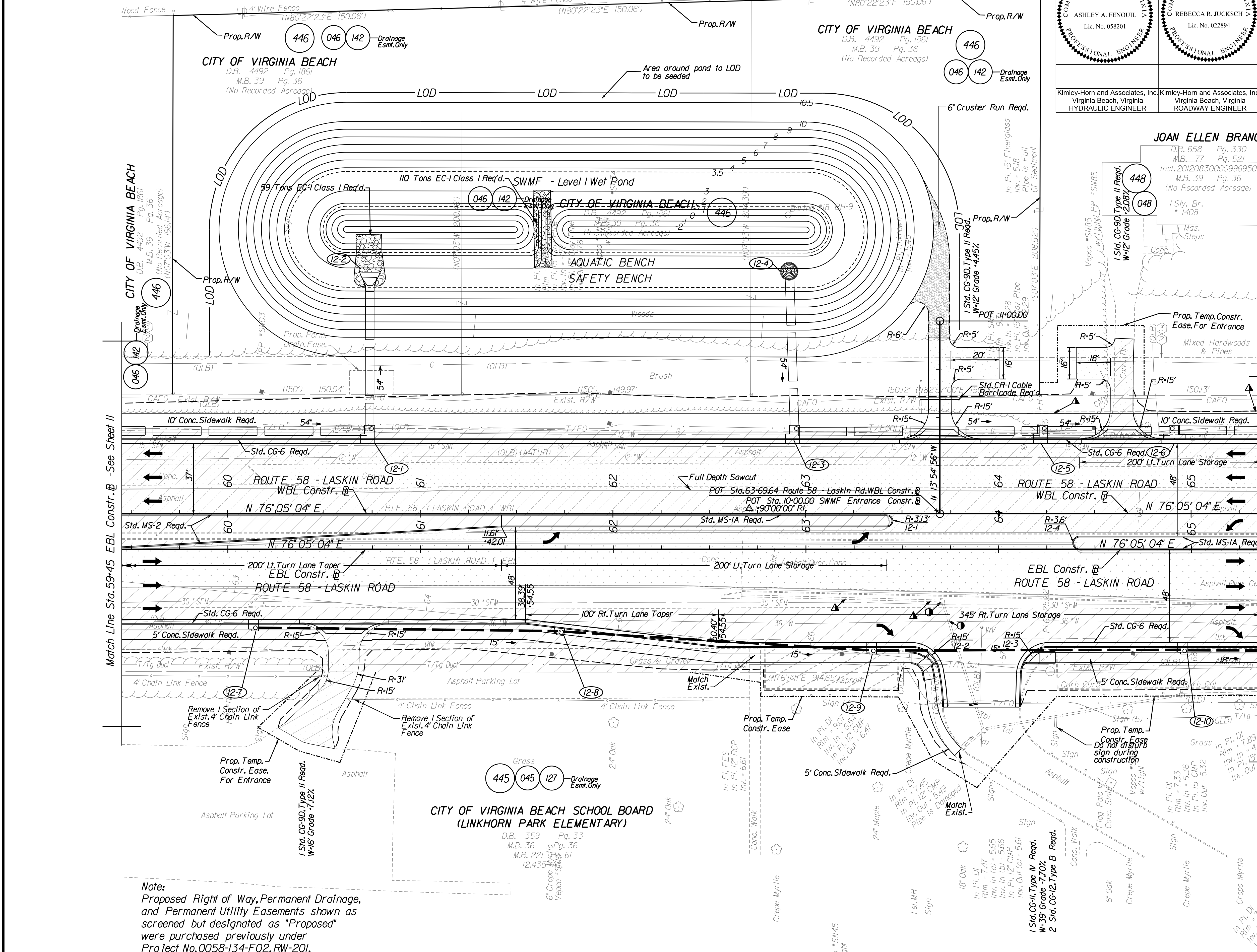

Note to Contractor:
 When private signs and light poles are located within the proposed easements but outside the construction limits, the object shall remain and should not be disturbed.

- LEGEND**
- DENOTES PROPOSED DEMOLITION OF PAVEMENT
 - DENOTES PROPOSED MILL AND OVERLAY
 - DENOTES PROPOSED ASPHALT OVERLAY
 - DENOTES PROPOSED NEW ASPHALT PAVEMENT
 - DENOTES CONSTRUCTION LIMITS IN CUTS
 - DENOTES CONSTRUCTION LIMITS IN FILLS
 - DENOTES PERMANENT EASEMENTS
 - DENOTES TEMPORARY EASEMENTS
 - DENOTES EXIST. PIPE TO BE ABANDONED
 - DENOTES EXIST. PIPE TO BE REMOVED
 - DENOTES STRUCTURE TO BE REMOVED
 - DENOTES EXIST. PIPE TO BE CLEANED OUT
 - DENOTES PERMANENT UTILITY EASEMENT FOR VERIZON PREVIOUSLY PURCHASED
 - DENOTES PERMANENT UTILITY EASEMENT FOR DOMINION VIRGINIA POWER PREVIOUSLY PURCHASED
 - DENOTES PERMANENT UTILITY EASEMENT FOR VIRGINIA NATURAL GAS PREVIOUSLY PURCHASED
 - DENOTES PROPOSED PERMANENT UTILITY EASEMENT FOR VIRGINIA NATURAL GAS

REFERENCES

UTILITY OWNER INFO	3
PROFILES	12A
CROSSOVER PROFILES	24
DRAINAGE PROFILES	12B
DRAINAGE DESC.	2C(5)
ENTR. PROFILES (RT.)	24(2)
ENTR. PROFILES (LT.)	24(3), 24(4)
SEQUENCE OF CONSTRUCTION	1H-1H(65)
PHASED E&S PLANS	12C, 12D

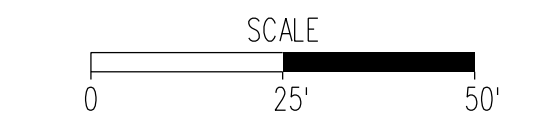

PROJECT	0058-134-F02 0058-134-862	SHEET NO.	12
---------	------------------------------	-----------	----

Note:
 Proposed Right of Way, Permanent Drainage, and Permanent Utility Easements shown as screened but designated as "Proposed" were purchased previously under Project No. 0058-134-F02, RW-201.

10/20/2018

PROJECT MANAGER: Samba, Secka, B.E. (757) 494-5483, Hampton Roads District
 SURVEYED BY: VDOT (Woodport & Associates)
 DESIGN BY: Kimley-Horn and Associates, Inc. (757) 213-8600
 SUBSURFACE UTILITY BY DATE: The Spectra Group (757) 497-5862, 9-01; Accumark, Inc. (800) 542-2990, 10-14; 12-14-17

		REVISED	STATE	ROUTE	STATE	PROJECT	SHEET NO.
			VA.	58		0058-134-F02, RW-201 C-501	11

DESIGN FEATURES RELATING TO CONSTRUCTION OR TO REGULATION AND CONTROL OF TRAFFIC MAY BE SUBJECT TO CHANGE AS DEEMED NECESSARY BY THE DEPARTMENT

Note:
Proposed Right of Way, Permanent Drainage, and Permanent Utility Easements shown as screened but designated as "Proposed" were purchased previously under Project No. 0058-134-F-02, RW-201.

Note to Contractor:
When private signs and light poles are located within the proposed easements but outside the construction limits, the object shall remain and should not be disturbed.

Note:
Contractor shall warp the pavement down 1-inch per VDOT Road & Bridge Standards for Drop Inlets.

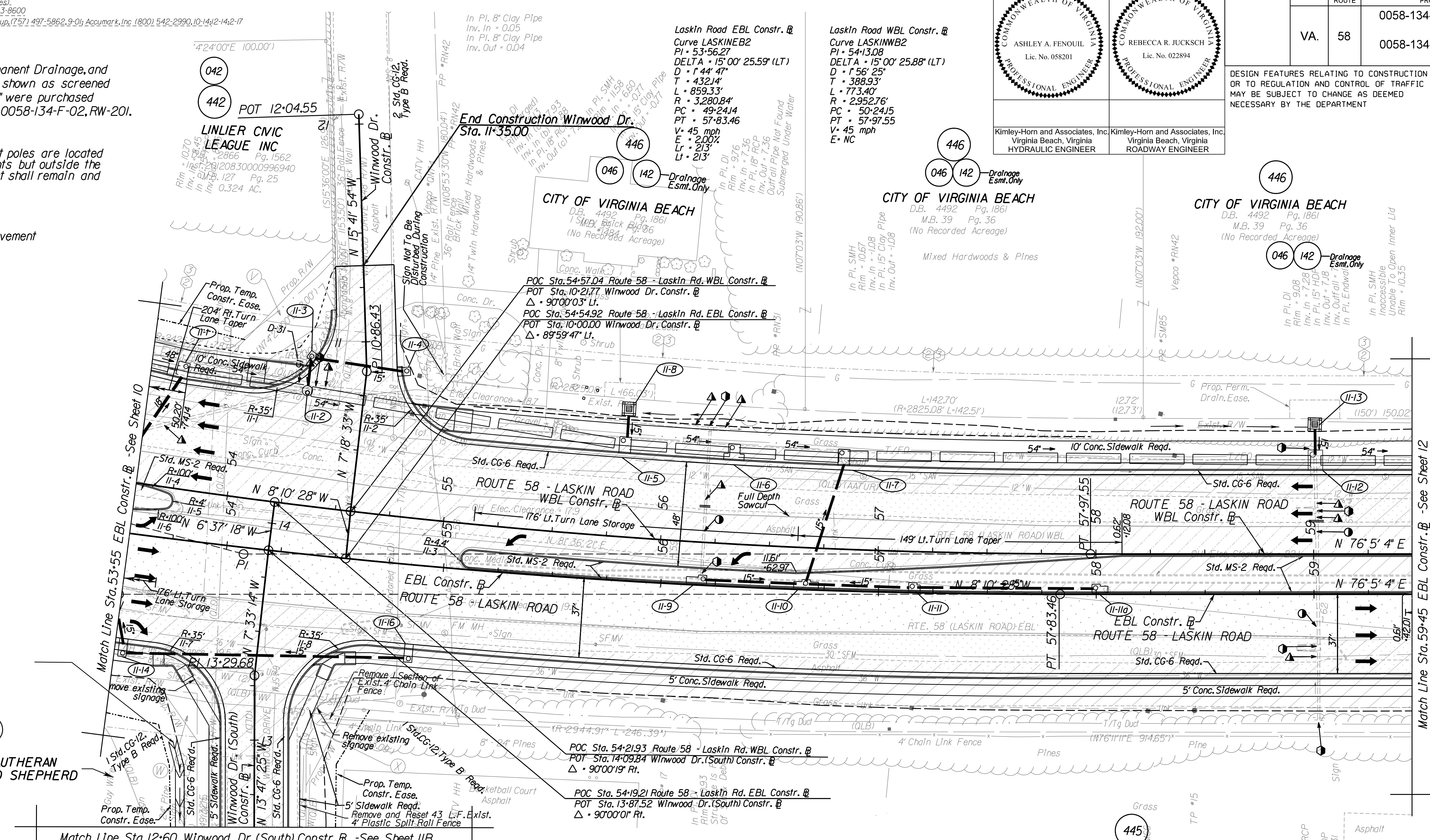

THE EVANGELICAL LUTHERAN CHURCH OF THE GOOD SHEPHERD
 D.B. 429, P. 394
 P.B. 37 Pg. 44
 3.0 Ac.

- LEGEND**
- DENOTES PROPOSED DEMOLITION OF PAVEMENT
 - DENOTES PROPOSED MILL AND OVERLAY
 - DENOTES PROPOSED ASPHALT OVERLAY
 - DENOTES PROPOSED NEW ASPHALT PAVEMENT
 - DENOTES CONSTRUCTION LIMITS IN CUTS
 - DENOTES CONSTRUCTION LIMITS IN FILLS
 - DENOTES PERMANENT EASEMENTS
 - DENOTES TEMPORARY EASEMENTS
 - DENOTES EXIST. PIPE TO BE ABANDONED
 - DENOTES EXIST. PIPE TO BE REMOVED
 - DENOTES STRUCTURE TO BE REMOVED
 - DENOTES EXIST. PIPE TO BE CLEANED OUT
 - DENOTES PERMANENT UTILITY EASEMENT FOR VERIZON PREVIOUSLY PURCHASED
 - DENOTES PERMANENT UTILITY EASEMENT FOR DOMINION VIRGINIA POWER PREVIOUSLY PURCHASED
 - DENOTES PERMANENT UTILITY EASEMENT FOR VIRGINIA NATURAL GAS PREVIOUSLY PURCHASED
 - DENOTES PROPOSED PERMANENT UTILITY EASEMENT FOR VIRGINIA NATURAL GAS

REFERENCES

UTILITY OWNER INFO	3
PROFILES	11A, 11C
DRAINAGE PROFILES	11D
DRAINAGE DESC.	2C(5)
CROSSOVER PROFILES	24
SEQUENCE OF CONSTRUCTION	11H-11G(5)
PHASED E&S PLANS	11E-11H

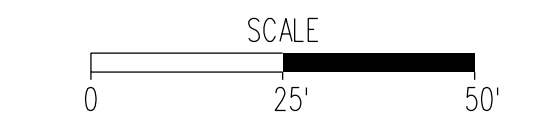

PROJECT	0058-134-F02 0058-134-862	SHEET NO.	11
---------	------------------------------	-----------	----

10/20/2008

PROJECT MANAGER: Samba, B. E. (757) 494-5483, Hampton Roads District.
SURVEYED BY: JDOT (Woolpert/Rice and Associates).
DESIGN BY: Kimley-Horn and Associates, Inc. (757) 213-8600
SUBSURFACE UTILITY BY DATE: The Spectra Group (757) 497-5862, 9-01; Accurmark, Inc. (800) 542-2990, 10-14/12-14/2-17

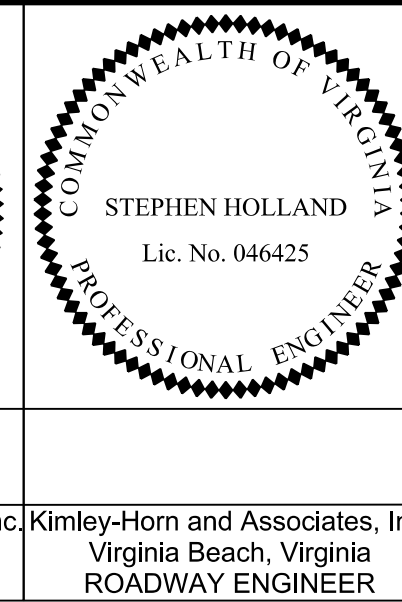
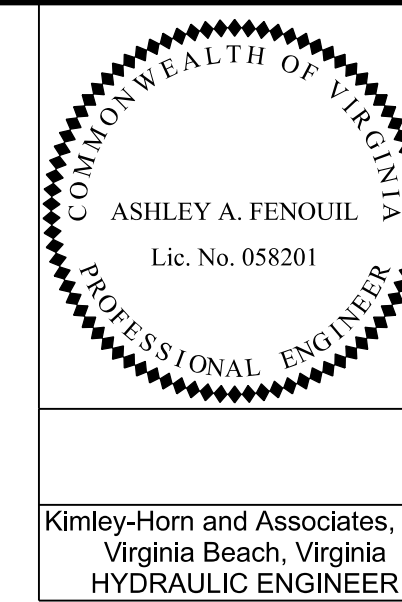

REVISED	STATE	ROUTE	STATE PROJECT		SHEET NO.
			PROJECT		
11/19/18 11/23/18 2/20/19	VA.	58	0058-134-F02, RW-201 C-501	0058-134-862, RW-201 C-501	13B

DESIGN FEATURES RELATING TO CONSTRUCTION OR TO REGULATION AND CONTROL OF TRAFFIC MAY BE SUBJECT TO CHANGE AS DEEMED NECESSARY BY THE DEPARTMENT

Note to Contractor:
When private signs and light poles are located within the proposed easements but outside the construction limits, the object shall remain and should not be disturbed.
Note:
Proposed Right of Way, Permanent Drainage, and Permanent Utility Easements shown as screened but designated as "Proposed" were purchased previously under Project No. 0058-134-F02, RW-201.

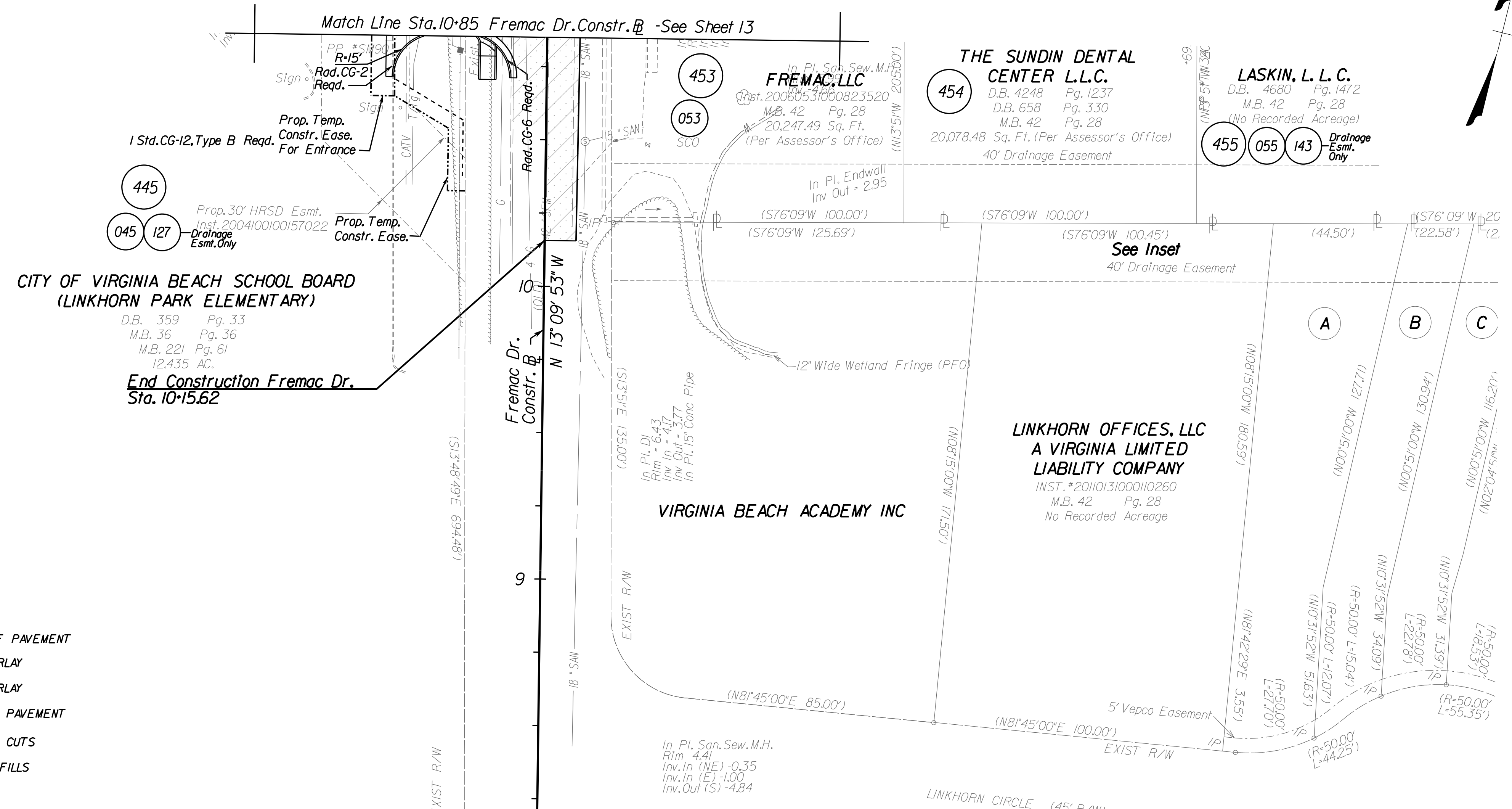

- LEGEND**
- DENOTES PROPOSED DEMOLITION OF PAVEMENT
 - DENOTES PROPOSED MILL AND OVERLAY
 - DENOTES PROPOSED ASPHALT OVERLAY
 - DENOTES PROPOSED NEW ASPHALT PAVEMENT
 - DENOTES CONSTRUCTION LIMITS IN CUTS
 - DENOTES CONSTRUCTION LIMITS IN FILLS
 - DENOTES PERMANENT EASEMENTS
 - DENOTES TEMPORARY EASEMENTS
 - DENOTES EXIST. PIPE TO BE ABANDONED
 - DENOTES EXIST. PIPE TO BE REMOVED
 - DENOTES STRUCTURE TO BE REMOVED
 - DENOTES EXIST. PIPE TO BE CLEANED OUT
 - DENOTES PERMANENT UTILITY EASEMENT FOR VERIZON PREVIOUSLY PURCHASED
 - DENOTES PERMANENT UTILITY EASEMENT FOR DOMINION VIRGINIA POWER PREVIOUSLY PURCHASED
 - DENOTES PERMANENT UTILITY EASEMENT FOR VIRGINIA NATURAL GAS PREVIOUSLY PURCHASED
 - DENOTES PROPOSED PERMANENT UTILITY EASEMENT FOR VIRGINIA NATURAL GAS

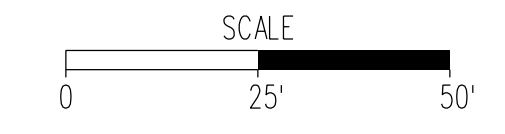

REFERENCES

UTILITY OWNER INFO	3
PROFILES	13C
DRAINAGE PROFILES	13D
DRAINAGE DESC.	2C(6)
SEQUENCE OF CONSTRUCTION	1H-1H(65)
PHASED E&S PLANS	13G, 13H

PROJECT	0058-134-F02 0058-134-862	SHEET NO.	13B
---------	------------------------------	-----------	-----

2/21/2019