17TH STREET IMPROVEMENTS
PHASE I
CIP No. 9–039

CITIZEN INFORMATION MEETING
NOVEMBER 18, 2020

N

1" = 50'
0 25' 50'

Legend

- Roadway Improvements
- Proposed Sidewalks
- Proposed Paver Verge
- Proposed Bioretention
- Signal
- Street Trees
- Proposed Storm Pipes
- Existing Right of Way / Property Lines
- Proposed Right of Way Line
- Temporary Construction Easement
- Proposed Permanent Electric Easement
- Bus Stop

Designed By

WSP USA Inc.
277 Bendix Road
Suite 300
Virginia Beach, VA 23452
(757) 495-1752

These plans are unfinished and unapproved and are not to be used for any type of construction or the acquisition of right of way. Additional easements for utility relocations may be required beyond the proposed right-of-way shown on these plans.

Aerial Provided by Google Earth

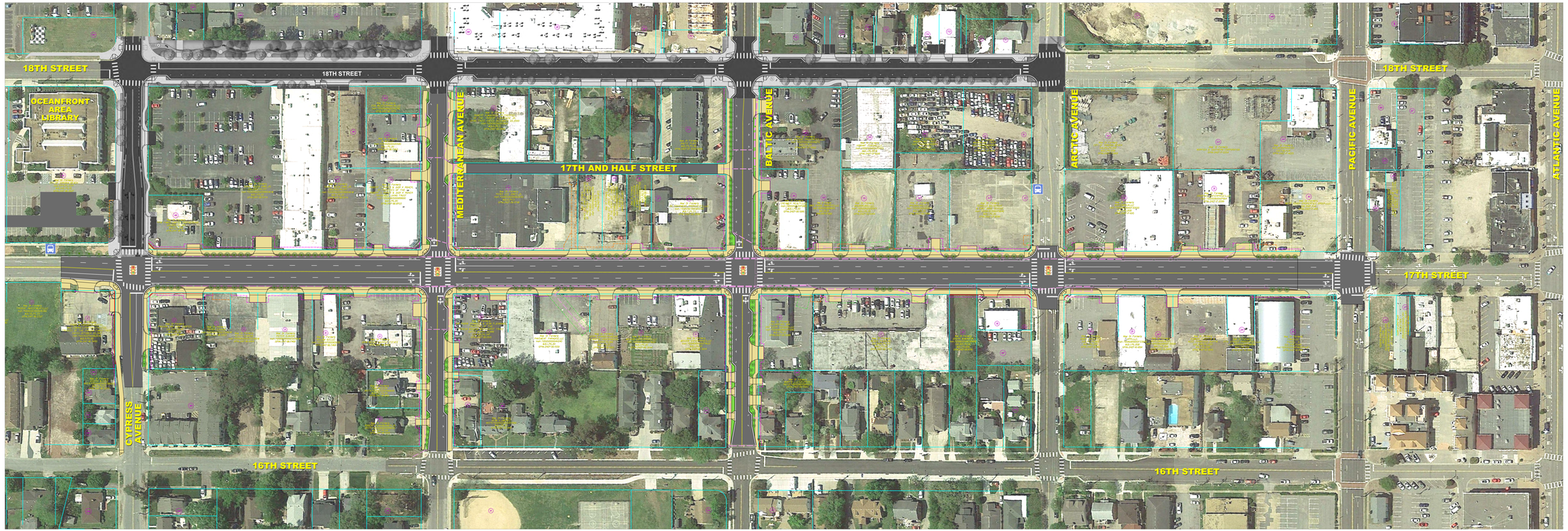

17TH STREET IMPROVEMENTS
PHASE I
CIP No. 9–039
CITIZEN INFORMATION MEETING
NOVEMBER 18, 2020
N
1" = 50'
0 25' 50'
Legend
Roadway Improvements
Proposed Sidewalks
Proposed Paver Verge
Proposed Bioretention
Signal
Street Trees
Proposed Storm Pipes
Existing Right of Way / Property Lines
Proposed Right of Way Line
Temporary Construction Easement
Proposed Permanent Electric Easement
Bus Stop
Designed By
WSP USA Inc.
277 Bendix Road
Suite 300
Virginia Beach, VA 23452
(757) 495-1752
These plans are unfinished and unapproved and are not to be used for any type of construction or the acquisition of right of way. Additional easements for utility relocations may be required beyond the proposed right-of-way shown on these plans.
Aerial Provided by Google Earth