Winston Salem Avenue Improvements
(CIP 9-006)

N

SCALE
0 25 50

Legend

- Roadway Improvements
- Proposed Sidewalk/ Driveways
- Landscape Buffer
- Existing Traffic Signal
- Existing Right of Way Or Easements
- Existing Property Lines
- Proposed Dominion Energy Easements
- Proposed Permanent Drainage Easements

Contact Information

Josh D Holt, P.E.
Project Manager

City of Virginia Beach
Public Works - Engineering
Municipal Center - Building 2
2405 Courthouse Drive
Virginia Beach, VA 23456

Designed By

CLARKNEXSEN

These plans are unfinished and unapproved and are not to be used for any type of construction.

Winston Salem Avenue Improvements (CIP 9-006)

Copyright 2019
City of Virginia Beach, Virginia

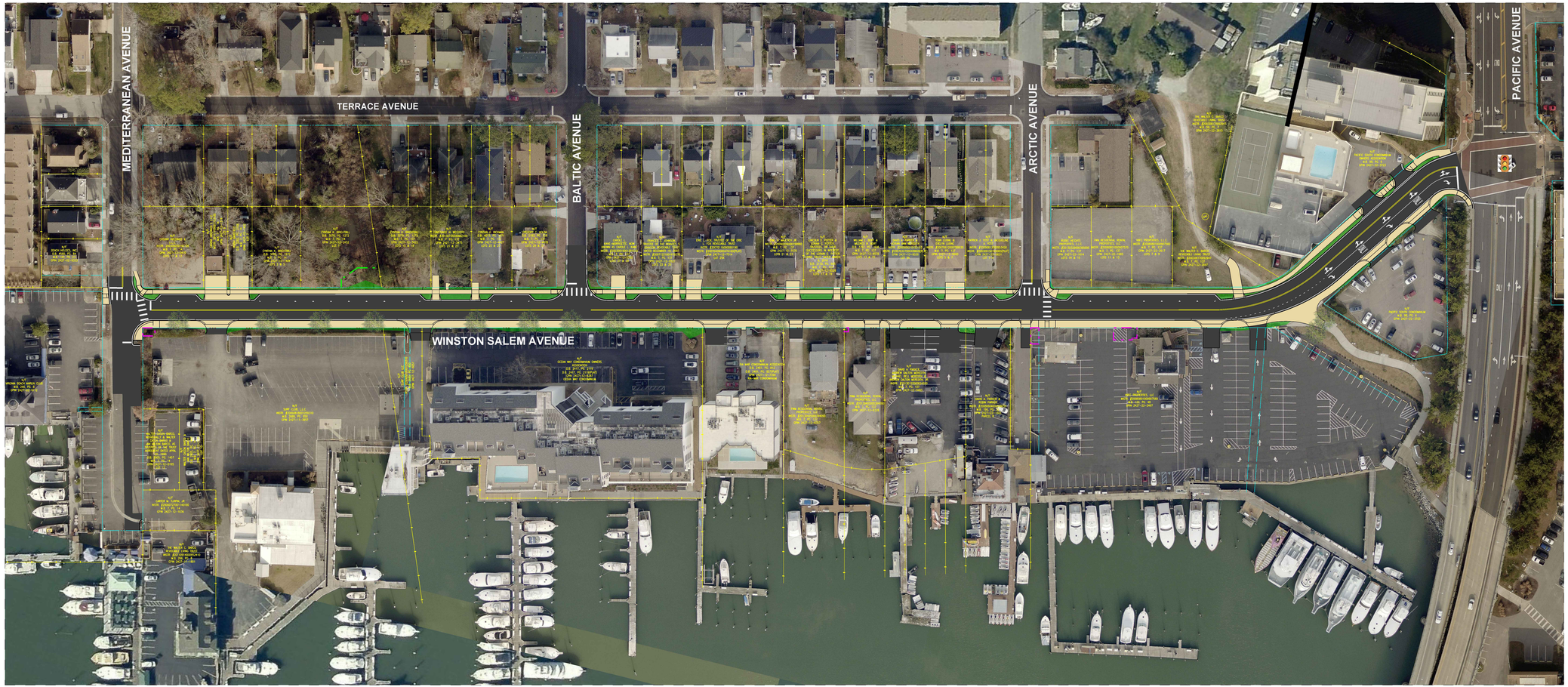

Winston Salem Avenue Improvements
(CIP 9-006)

N

SCALE
0 25 50

Legend

- Roadway Improvements
- Proposed Sidewalk/ Driveways
- Landscape Buffer
- Existing Traffic Signal
- Existing Right of Way Or Easements
- Existing Property Lines
- Proposed Dominion Energy Easements
- Proposed Permanent Drainage Easements

Contact Information

Josh D Holt, P.E.
Project Manager

City of Virginia Beach
Public Works - Engineering
Municipal Center - Building 2
2405 Courthouse Drive
Virginia Beach, VA 23456

Designed By

CLARKNEXSEN

These plans are unfinished and unapproved and are not to be used for any type of construction.

Winston Salem Avenue Improvements (CIP 9-006)

Copyright 2019
City of Virginia Beach, Virginia